LucasArts Entertainment Company presents

LUCASARTS PRODUCTS AND THE COMPANY STORE

Featuring the Full Line of LucasArts Games and Hint Books

1997-1998

Dear LucasArts Gamers,

Welcome to the newly remodeled LucasArts Company Store! In this new catalog we've added more screen shots, detailed story summaries, game ratings and features listings. We're the only place you'll find the complete lineup of LucasArts games, offering today's hottest releases as well as our classic games, strategy guides and LucasArts gear.

While we sincerely appreciate all of your past business, we no longer offer Star Wars *toys and collectibles for sale. For the latest information on the* Trilogy Special Edition, *the upcoming movie prequels, or the latest toys and collectibles, visit the* Star Wars *web site at www.starwars.com.*

Many of you responded to our Customer Satisfaction Survey last fall. We listened to your suggestions and have made some major improvements. As a result, we've completely retooled our order processing center and spent countless hours on product/customer service training; you'll find ordering is even easier than before. We've also added on-line ordering via the Company Store page on our web site. All this, combined with our 30-day money back and in-home delivery guarantees (no one will receive Jedi Knight *before you!) and our great game pricing values, makes the Company Store your unbeatable choice for purchasing LucasArts games.*

Our tradition for great entertainment continues this year and beyond. We invite you to explore, select your favorites and order today. Thank you.

The LucasArts Company Store Crew

LUCASARTS ENTERTAINMENT COMPANY PRESENTS

MAGIC AND BRILLIANCE

TABLE OF CONTEN

JEDI KNIGHT: DARK FORC

STAR WA

6-7.....

OUTLAWS

10-11.....

LUCASARTS ARCHIVES

A

14-15.....

STAR WARS REBELLION

18-19.....

STAR WARS CLASSICS

22-23.....

STAR WARS M OF TER

26-27.....

LUCASARTS LOGO

CUST

29-31.... GAME COMPATIBI

TABLE OF CONTENTS

Jedi Knight™: Dark Forces® II 4-5

Star Wars® Shadows of the Empire™ 6-7

Outlaws™ 8-9

X-Wing® vs. TIE Fighter® 10-11

LucasArts Archives™ 12-13

Award Winners For PC and Mac 14-15

Star Wars® Rebellion 16-17

The Curse of Monkey Island 18-19

Star Wars® Classics 20-21

Awesome Console Lineup 22-23

Star Wars® Masters of Teräs Käsi™ 24-25

LucasArts Original Classics 26-27

LucasArts Logo Wear 28

Customer Service Policies, Game Compatibility, and Order Form 29-31

JEDI KNIGHT™

TO SURVIVE YOU MUST LEAR

THE WAYS OF THE FORCE

"A force to be reckoned with."
—*PC Gamer Magazine*

- Single or multiplayer gameplay over modem, network or Internet
- Stunningly realistic 3D environments and characters made even more incredible with 3D accelerators
- Develop Force powers and become a Jedi knight in over 20 levels
- Master lightsaber combat and harness an arsenal of firepower—10 weapons to choose from
- Battle a multitude of enemies, including seven dark Jedi

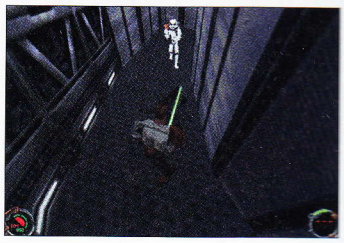

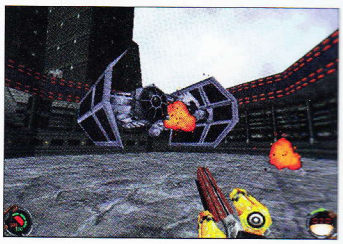

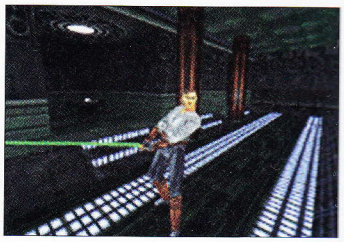

A

STAR WARS
JEDI K

MUST LEARN
E FORCE

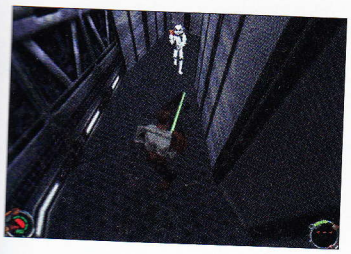

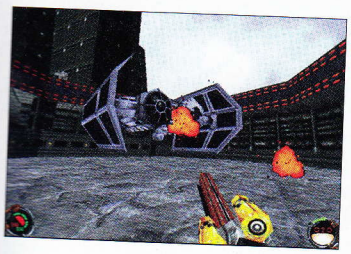

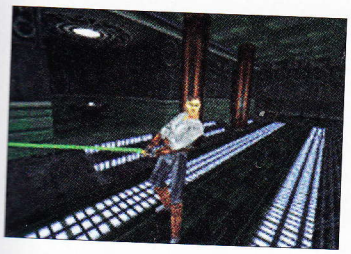

As Kyle Katarn, you will need to use the power of The Force (not to mention your blaster) to stop seven dark Jedi from unlocking the secrets of an ancient Jedi burial ground. As you become more powerful, you will be forced to choose the path you will follow. Will you succumb to the temptation of the Dark Side? Only you can decide!

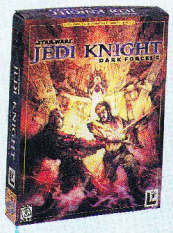

PLATFORM
Windows 95

CATEGORY
First person 3D action; single and multiplay

MULTIPLAY
Modem, network and Internet

ITEM #
01-071

AVAILABILITY*
Fall 1997
Pre-order now

PRICE
$49.95

TEEN
AGES 13+
CONTENT RATED BY ESRB

ZONE
play it on zone.com

*See page 29 for details

STAR WARS
JEDI KNIGHT™
DARK FORCES II

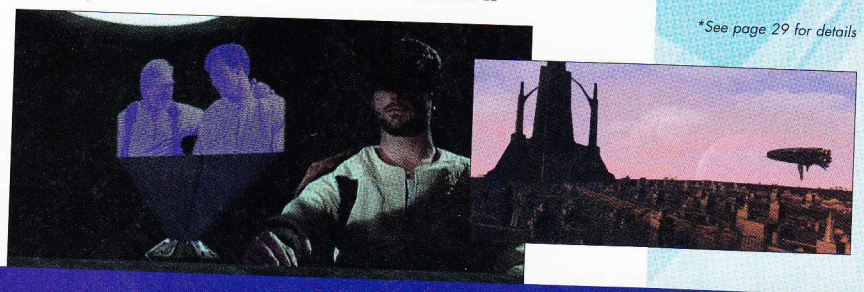

SHADOWS OF THE EMPIRE™

3D ACCELERATED ACTION WITH THE NEWEST *STAR WARS* H

"Most impressive."
—*Gamepro*

- Engaging new story line set in the *Star Wars* universe
- The ultimate 3D experience: Crystal clear characters and environments push current 3D accelerator technology to the max
- 10 vast levels to challenge novice and veteran gamers alike
- Vehicles include snowspeeders, hovertrains, speeder bikes and the newly created *Outrider*
- Live the action through familiar *Star Wars* locales, including Mos Eisley and the ice planet Hoth—five in all
- Enhanced music, sound and voice for like-you're-there realism
- Five distinct modes of play including first person shooter and space combat simulation

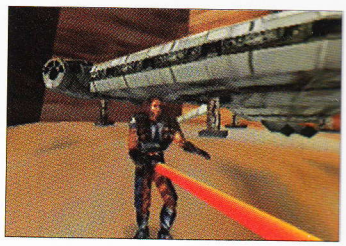

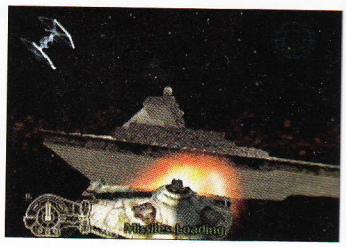

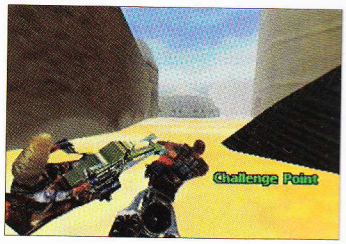

A

it's

Sky

defe

Blac

Luc

adve

spee

race

and

Core

your

to tr

STAR

SHADOWS

TION WITH
R WARS HERO

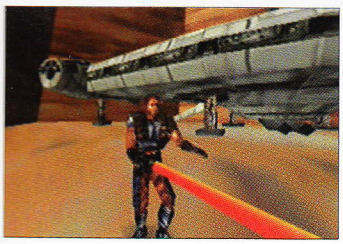

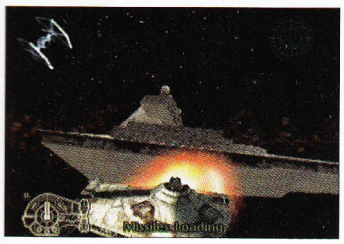

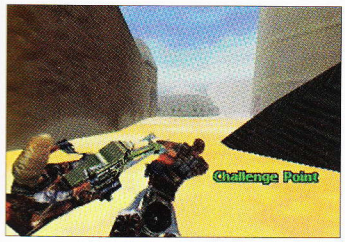

As the Rebel hero Dash Rendar, it's up to you to protect Luke Skywalker and help the Alliance defeat the evil Xizor, head of the Black Sun crime syndicate. In LucasArts' first fully 3D accelerated adventure, you'll need to fly a snow-speeder, battle evil bounty hunters, race along the canyons of Tatooine, and pilot your specially modified Corellian frigate with the best of your abilities if the Rebel Alliance is to triumph over the Empire.

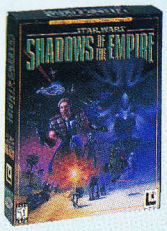

PLATFORM
Windows 95;
3D accelerator
required

CATEGORY
First person action;
single-play only

ITEM #
01-075

AVAILABILITY*
Fall 1997
Pre-order now

PRICE
$49.95

TEEN
T
AGES 13+
CONTENT RATED BY
ESRB

STAR WARS
SHADOWS OF THE EMPIRE

*See page 29 for details

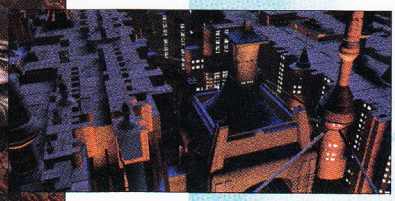

OUTLAWS™

A FIGHT HE NEVER WANTED

REVENGE HE HAD TO TAK

"Well worth a fistful of dollars."
—PC Games

- Three game variations—spaghetti western shooter, bounty hunter action, and multiplayer shootouts
- Challenges the wit as well as the trigger finger—shooting civilians may leave you swinging from a rope
- Multiplayer games support up to eight players over modem, network or Internet
- Face off against 12 of the orneriest outlaws this side of the Rio Grande
- Genuine western arsenal includes a .45 six shooter, .44 rifle, 10-gauge shotgun, and a sawed-off shotgun

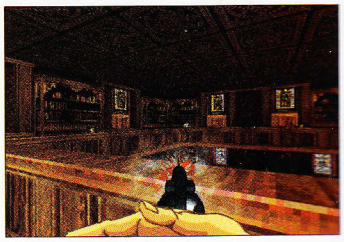

Official Player's Guide
Item# 18-007 $19.95

Outlaws *now includes 2nd CD*
Handful of Missions
with 4 new single-play and 5 new multiplay missions when purchased through the Company Store

R WANTED
D TO TAKE

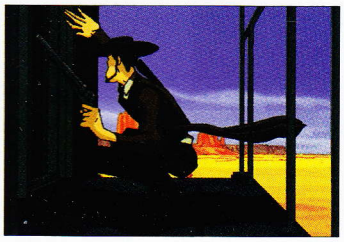

Official Player's Guide
Item# 18-007 $19.95

Outlaws *now includes 2nd CD*
Handful of Missions
with 4 new single-play and 5 new multiplay missions when purchased through the Company Store

Outlaws combines first-person gun slinging action with stunning cinematic cut-scenes to create an exciting Wild West adventure. You are former marshal James Anderson, on a mission to rescue your daughter, who has been kidnapped by an evil land baron. Out to stop you is the single largest group of evil-doers, misanthropes, criminals, and flat out bad guys ever to gather in the old west. Dyin's too good for 'em now.

OUTLAWS™

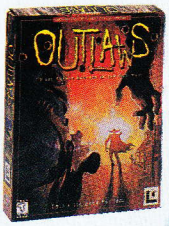

PLATFORM
Windows 95

CATEGORY
First person action; single and multiplay

MULTIPLAY
Modem, network and Internet

ITEM #
01-068

AVAILABILITY
Now

PRICE
$49.95

TEEN
T
AGES 13+
CONTENT RATED BY ESRB

ZONE
play it on zone.com

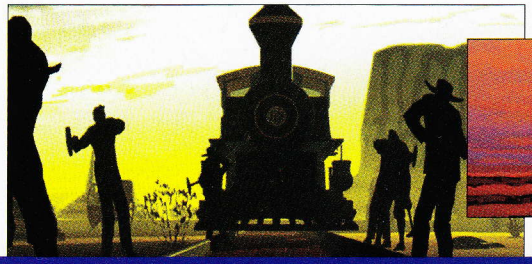

X-WING® VS. TIE FIGHTER®

STAR WARS® SPACE COMBAT

THE WAY IT WAS MEANT T

- All new space combat simulation puts you in dog-fights with one to seven players over modem, network or Internet
- Over 50 combat missions
- Fly one of nine enhanced spacecraft
- Choose free-for-all combat or a series of battle missions

"Short of having Han Solo pop in personally to teach you how to fly, it just doesn't get much better."
—c/net Gamecenter

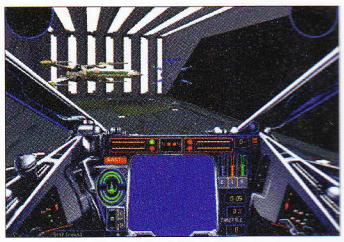

COMBAT MEANT TO BE

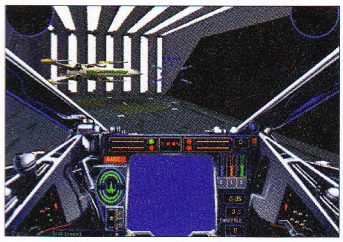

In the tradition of the original *X-Wing* and *TIE Fighter* comes a brand new multiplayer space combat simulator. Take control of one of nine available starfighters and compete against other pilots via the internet, LAN, or head to head over a modem. A wide variety of missions also allows you to work as a team to defeat the Imperial Navy or the Rebel Alliance. Move fast, look sharp, and watch your six!

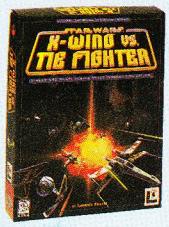

PLATFORM
Windows 95

CATEGORY
Space combat simulation; single and multiplay

MULTIPLAY
Modem, network and Internet

ITEM #
01-059

AVAILABILITY
Now

PRICE
$49.95

KIDS TO ADULTS
CONTENT RATED BY ESRB

INTERNET GAMING ZONE
play it on zone.com

STAR WARS
X-WING VS. TIE FIGHTER

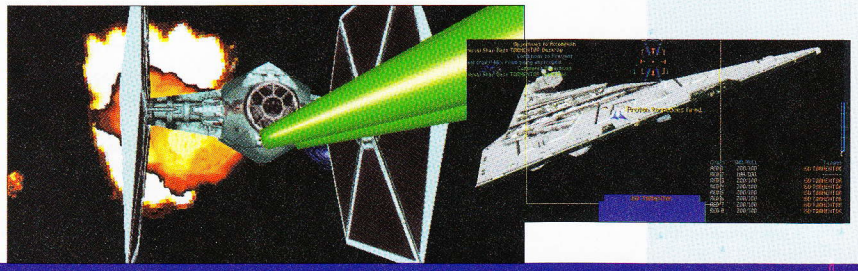

THE LUCASARTS ARCH

When it comes to great CD-ROM gaming, there's no better value than *The LucasArts Archives*. Titles include classic award winners and bonus *Super Sampler* discs. *The Archives*—an average $100 value if each title were purchased separately—sell at a fraction of that amount. All in all, they are the high-quality, high-value gaming experiences folks have come to expect from LucasArts.

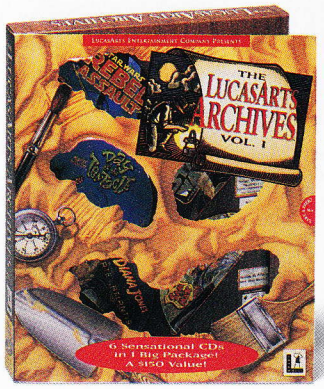

VOLUME I*

6 CD-ROM TITLES:

- ***Rebel Assault®* 3 Playable Levels for PC; Full Game for Macintosh**
- ***Indiana Jones™ and the Fate of Atlantis™***
- ***Maniac Mansion: Day of the Tentacle™***
- ***Sam & Max Hit the Road®***
- ***Star Wars® Screen Entertainment™* (PC only)**
- ***Dark Forces®* 3 Playable Levels (Macintosh only)**
- ***LucasArts Super Sampler***

PLATFORM
MS-DOS and Macintosh CD-ROM

CATEGORY
Compilation Pak

ITEM #
PC: **01-028**
Macintosh: **01-052**

AVAILABILITY
Now

PRICE
$29.95

Hint Book Bundle Purchased Separately
ITEM # **01-050**
PRICE **$19.95**

*COMPANY STORE EXCLUSIVE - A $19.95 VALUE
Includes Free Hint Books (Day of the Tentacle; Sam and Max Hit the Road; Indiana Jones and the Fate of Atlantis) when purchased through the Company Store

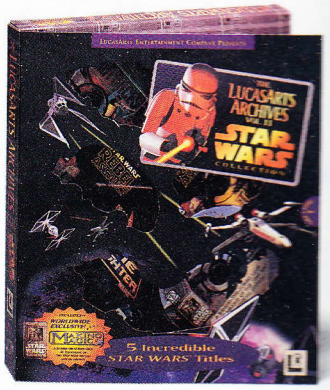

VOLUME II
THE *STAR WARS®* COLLECTION

6 CD-ROM TITLES:

- ***Rebel Assault®***
- ***Rebel Assault® II* (2 CDs)**
- ***Making Magic™***
- ***Dark Forces®* 3 Playable Levels**
- ***TIE Fighter® Collector's CD-ROM* (PC only)**
- ***X-Wing® Collector's CD-ROM* (Macintosh only)**

PLATFORM
MS-DOS and Macintosh CD-ROM

CATEGORY
Compilation Pak

ITEM #
PC: **01-058**
Macintosh: **01-060**

AVAILABILITY
Now

PRICE
$46.95

The software in these collections is rated from

LUCASARTS ARCHIVES™

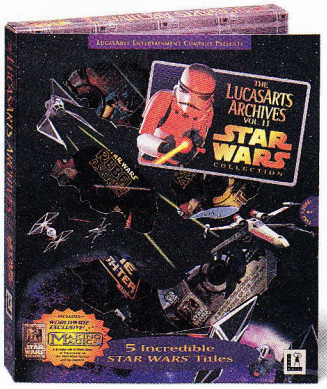

VOLUME II
THE *STAR WARS*® COLLECTION

6 CD-ROM TITLES:

- ***Rebel Assault®***
- ***Rebel Assault® II* (2 CDs)**
- ***Making Magic™***
- ***Dark Forces®* 3 Playable Levels**
- ***TIE Fighter® Collector's CD-ROM* (PC only)**
- ***X-Wing® Collector's CD-ROM* (Macintosh only)**

PLATFORM
MS-DOS and Macintosh CD-ROM

CATEGORY
Compilation Pak

ITEM #
PC: **01-058**
Macintosh: **01-060**

AVAILABILITY
Now

PRICE
$46.95

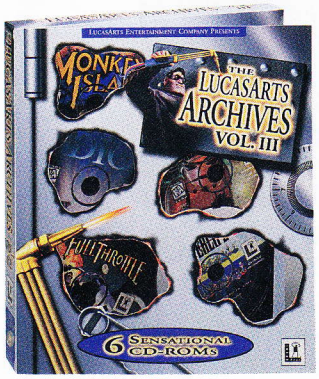

VOLUME III

6 CD-ROM TITLES:

- ***Dark Forces®***
- ***The Dig®***
- ***Full Throttle®***
- ***Afterlife®***
- ***Monkey Island™ I* and *II* and a playable demo of *The Curse of Monkey Island™***
- ***LucasArts Super Sampler***

PLATFORM
MS-DOS, Windows 95 CD-ROM

CATEGORY
Compilation Pak

ITEM #
01-074

AVAILABILITY*
Fall 1997
Pre-order now

PRICE
$46.95

*See page 29 for details

The software in these collections is rated from K-A to TEEN by the ESRB.

AWARD WINNERS FOR PC AND MAC

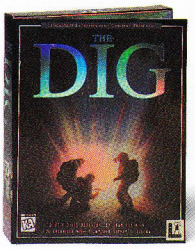

THE DIG®

Three astronauts are mysteriously transported to an alien world where they uncover artifacts of an ancient, yet advanced civilization. They must sift through the ruins to assemble technology to take them home.

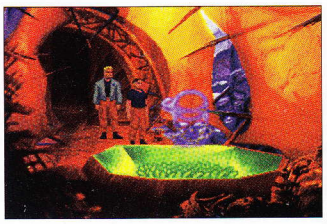

- Original and compelling story based on a concept by Steven Spielberg
- Strong plot and character development
- Nearly 200 locations and hundreds of puzzles

PLATFORM
MS-DOS and Macintosh CD-ROM

ITEM #
PC: **01-031**
Macintosh: **01-049**

CATEGORY
Graphic Adventure

AVAILABILITY
Now

PRICE
$19.95

KIDS TO ADULTS K-A CONTENT RATED BY ESRB

Official Player's Guide
Item# 18-004 $19.95

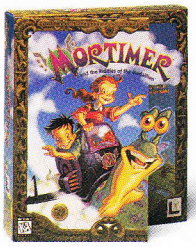

MORTIMER®

AND THE RIDDLES OF THE MEDALLION™

The evil Lodius has stolen a magical medallion. Because it was only intended for good, it explodes into seven pieces. It's up to Mortimer and his friends to find the medallion pieces and put things right.

- Unique 3D flight technology
- Kids learn about a variety of animals through unique encounters in different areas of the world
- Funny and engaging dialogue, songs and sound effects

PLATFORM
Windows 95 and Macintosh CD-ROM

ITEM #
PC: **01-055**
Macintosh: **01-056**

CATEGORY
Action Adventure for Children

AVAILABILITY
Now

PRICE
$19.95

KIDS TO ADULTS K-A CONTENT RATED BY ESRB

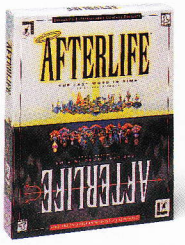

AFTERLIFE®

Presenting the last word in sims—literally. In this hilarious and challenging game, players build the heaven and hell of an alien world and assist wayward souls to their final resting places.

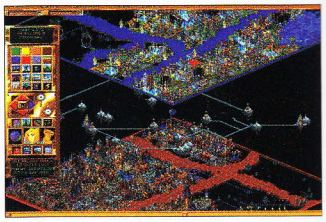

- Manage two planes (heaven and hell) simultaneously
- More than 250 richly detailed tiles and structures
- Grandest scope of any simulation game, tracking literally billions of characters

PLATFORM
Windows 95, DOS 6.2 and Macintosh CD-ROM

ITEM #
PC: **01-053**
Macintosh: **01-054**

CATEGORY
World Building Simulation

AVAILABILITY
Now

PRICE
$19.95

TEEN T AGES 13+ CONTENT RATED BY ESRB

Official Player's Guide
Item# 18-005 $19.95

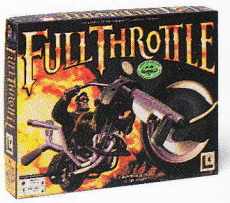

FULL THROTTLE®

You're Ben—beaten, framed for murder and left for dead on the roadside. You've got a lump on your head, the law on your back, and a feeling in your gut that the road you're on is about to get a lot rougher...

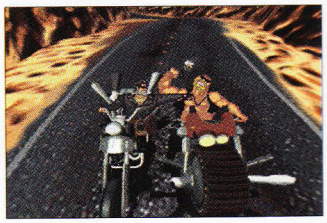

- High-gear graphics, brutal puzzles, and a head-on collision of action and adventure!
- Movie quality sound and a full digital score featuring an authentic hard-rockin' biker band!

PLATFORM
MS-DOS and Macintosh CD-ROM

ITEM #
PC: **01-022**
Macintosh: **01-023**

CATEGORY
Graphic Adventure

AVAILABILITY
Now

PRICE
$19.95

TEEN T AGES 13+ CONTENT RATED BY ESRB

Official Player's Guide
Item# 18-002 $19.95

INDI

AND HIS

Search fo
sures. Mat
characters
With game
hour, there
Indy adve

- Challenging
- 15 different
rescuing a
recovering
treasures
sacred tem

PLATFORM
Windows 3.1
Windows 95
and Mac OS 7

CATEGORY
Desktop Adve

*Company S

INNERS AND MAC

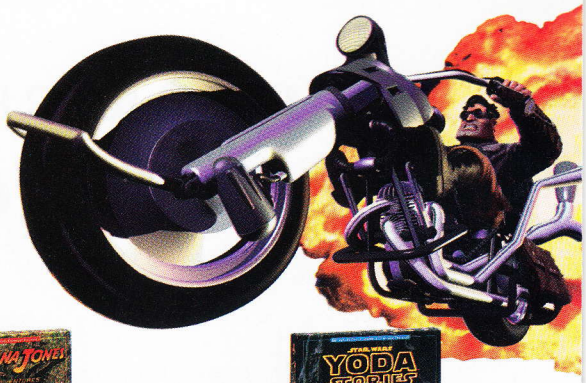

FULL THROTTLE®

You're Ben—beaten, framed for murder and left for dead on the roadside. You've got a lump on your head, the law on your back, and a feeling in your gut that the road you're on is about to get a lot rougher...

- High-gear graphics, brutal puzzles, and a head-on collision of action and adventure!
- Movie quality sound and a full digital score featuring an authentic hard-rockin' biker band!

PLATFORM
MS-DOS and Macintosh CD-ROM

ITEM #
PC: **01-022**
Macintosh: **01-023**

CATEGORY
Graphic Adventure

AVAILABILITY
Now

PRICE
$19.95

TEEN T AGES 13+ CONTENT RATED BY ESRB

Official Player's Guide
Item# 18-002 $19.95

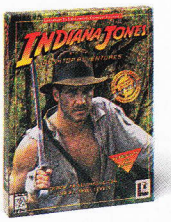

INDIANA JONES™
AND HIS DESKTOP ADVENTURES™

Search for hidden Mexican treasures. Match wits against motley characters and challenging puzzles. With games averaging under an hour, there's always time for an Indy adventure break.

- Challenging and accessible
- 15 different quests range from rescuing a wise shaman to recovering mystical Indian treasures to locating a sacred temple

PLATFORM
Windows 3.1/ Windows 95 floppy and Mac OS 7.1 floppy

ITEM #
PC: **01-048**
Macintosh: **01-057***

CATEGORY
Desktop Adventure

AVAILABILITY
Now

PRICE
$19.95

KIDS TO ADULTS K-A CONTENT RATED BY ESRB

A WHOLE LOT OF FUN! DESKTOP ADVENTURES

***Company Store Exclusive**

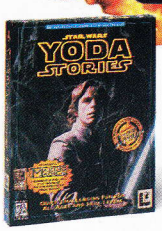

YODA™ STORIES

Grab your lightsaber and get ready for terrific *Star Wars* adventuring in the second in the series of easy-to-play *Desktop Adventures*. Join Luke Skywalker as he trains to become a Jedi knight and save the galaxy.

- Easy-to-load, easy-to-play challenge for all skill levels
- Typical game averages under an hour
- Includes *Making Magic: A Behind-the-Scenes Look at the Making of the* Star Wars *Trilogy Special Edition*

PLATFORM
Windows 95 CD-ROM

ITEM #
01-070

CATEGORY
Desktop Adventure

AVAILABILITY
Now

PRICE
$19.95

KIDS TO ADULTS K-A CONTENT RATED BY ESRB

A WHOLE LOT OF FUN! DESKTOP ADVENTURES

STAR WARS REBELLION™

TO CONTROL A WORLD
TO COMMAND A GALAXY

"It's the one we've all been waiting for."
—*PC Gamer*

- Take command of the Rebel Alliance or the Galactic Empire
- Manage manufacturing, resources, fleet deployment and mission assignments
- 3D tactical engine lets players take command of battles
- "Real-time" play—not turn-based. This means the gameplay never stops
- Internet, network and modem to-modem hookups for two-player games

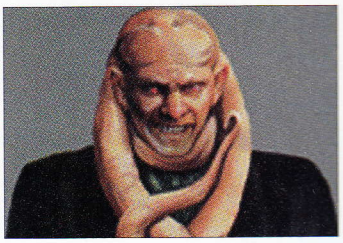

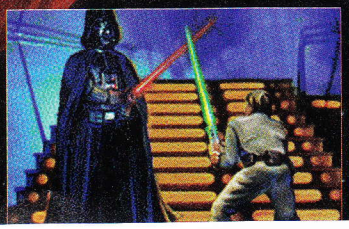

STAR
REBE

www.lucasarts.com

A WORLD
A GALAXY

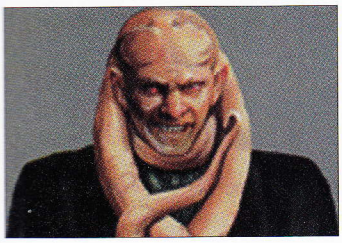

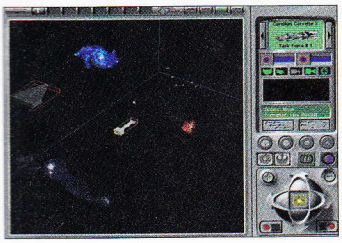

Take command of the forces of the Galactic Empire or the Rebel Alliance and enlist the aid of a host of familiar characters from the *Star Wars* universe, as you struggle for control of the entire galaxy! To win, you will need to develop an effective strategy to manage your resources and take control of individual ships during the tactical sequences. Will you rule the galaxy with an open hand, or an iron fist?

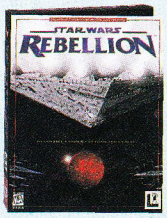

PLATFORM
Windows 95

CATEGORY
Strategy

MULTIPLAY
Two players over Internet, network, and direct-connect

ITEM #
01-072

AVAILABILITY*
Fall 1997
Pre-order now

PRICE
$49.95

KIDS TO ADULTS
K-A
CONTENT RATED BY ESRB

INTERNET GAMING ZONE
play it on zone.com

*See page 29 for details

STAR WARS REBELLION™

THE CURSE OF MONKEY ISLAND™

SUFFERIN' SAILORS! 'TIS THIRD IN THE LEGENDARY SE

- Incredible high resolution (640 x 480) graphics!
- Film quality animation, voice and sound—the undead come to life before your very eyes!
- Estimated 40-60 hours of gameplay!
- New and improved insults suitable for sword fights and other fun occasions!
- Vegetarian cannibals and a guy named Snugglecakes!

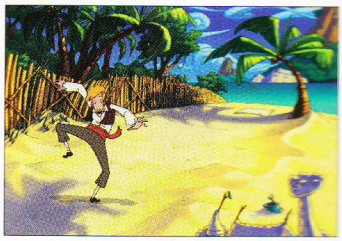

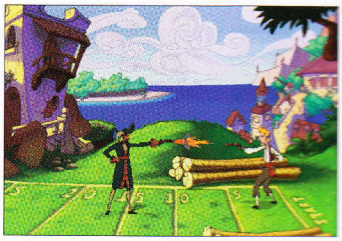

THE CU
MON
IS

'TIS THIRD
DARY SERIES

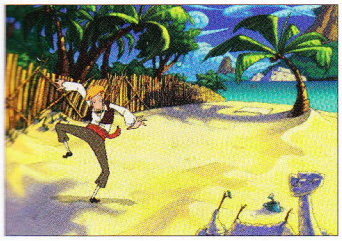

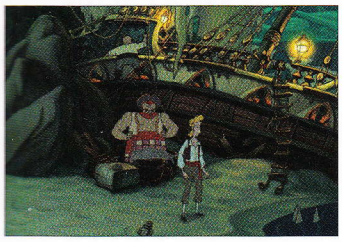

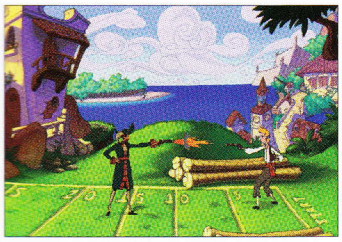

In this hilarious third installment to LucasArts' award-winning series of graphic adventures, Guybrush Threepwood once again takes up dull blade and rapier wit against the nefarious demon pirate LeChuck. Aye, 'tis a rollicking piratey adventure that's sure to challenge the mind and shiver a few timbers!

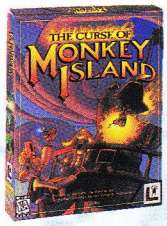

PLATFORM
Windows 95

CATEGORY
Graphic adventure; single-play

ITEM #
01-077

AVAILABILITY*
Fall 1997
Pre-order now

PRICE
$39.95

THE CURSE OF MONKEY ISLAND™

*See page 29 for details

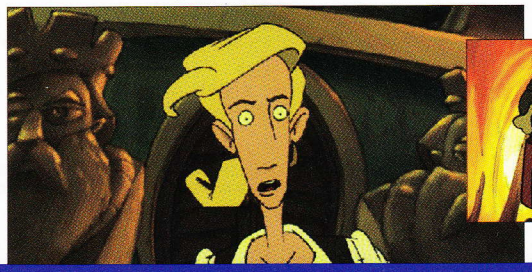

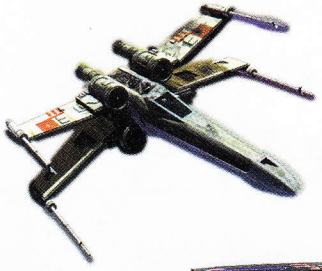

STAR WARS® CLASSICS

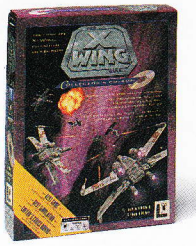

X-WING®
COLLECTOR'S CD-ROM™

As a member of the Rebel Alliance, climb into the cockpit of an X-wing and battle the Empire for freedom, as you fly against deadly TIE fighters and menacing Star Destroyers.

- Fight in three combat tours of duty
- Pilot three spacecraft with full instrumentation and 17 cockpit views per craft
- Dodge the weapons of the evil Empire in both deep space and on surface missions

PLATFORM
MS-DOS and Macintosh CD-ROM

CATEGORY
Flight Simulator/ Action Game

ITEM #
PC: **01-024**
Macintosh: **01-025**

AVAILABILITY
Now

PRICE
$19.95

KIDS TO ADULTS K-A CONTENT RATED BY ESRB

Official Strategy Guide
Item# 24-001 $19.95

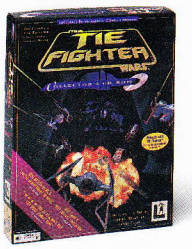

TIE FIGHTER®
COLLECTOR'S CD-ROM™

The top-selling space combat simulator writes a new chapter in *Star Wars*. See the immortal conflict between the Imperial Navy and the Rebel Alliance through the Empire's eyes.

- Enhanced 3D graphics of Imperial and Rebel starfighters plus a multitude of new spacecraft
- Compelling story line loaded with spectacular cinematic cut-scenes
- **Newly available for Macintosh**

PLATFORM
MS-DOS and Macintosh CD-ROM

CATEGORY
Action/Strategy

ITEM #
PC: **01-017**
Macintosh: **01-069**

AVAILABILITY
Now

PRICE
PC: **$19.95**
Macintosh: **$29.95**

KIDS TO ADULTS K-A CONTENT RATED BY ESRB

Official Strategy Guide
Item# 24-003 $19.95

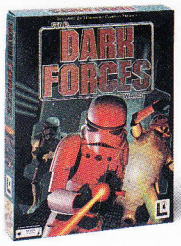

DARK FORCES®

Behind a veil of secrecy the evil Empire is creating a doomsday army—one that, if finished, will become the final cog in the Empire's arsenal of terror and domination. Your job is to stop them.

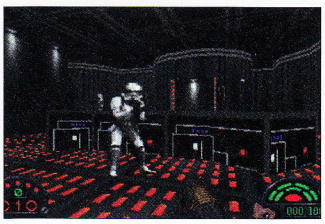

- First person combat
- Fully interactive environments, including morphing walls and moving platforms
- Climb catwalks, look and shoot up and down, jump off ledges

PLATFORM
MS-DOS and Macintosh CD-ROM

CATEGORY
First Person Shooter

ITEM #
PC: **01-020**
Macintosh: **01-021**

AVAILABILITY
Now

PRICE
$19.95

TEEN T AGES 13+ CONTENT RATED BY ESRB

Official Player's Guide
Item# 18-001 $19.95

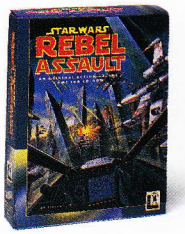

REBEL ASSAULT®

Take control of any four *Star Wars* vehicles in a variety of challenging piloting, targeting, and combat scenarios in the first LucasArts game made exclusively for CD-ROM.

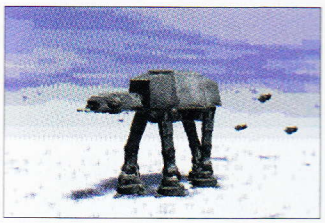

- Over a dozen action-packed levels
- Full-screen video from the *Star Wars* movies
- Richly detailed space and surface missions

PLATFORM
MS-DOS and Macintosh CD-ROM

CATEGORY
Action

ITEM #
PC: **01-013**
Macintosh: **01-026**

AVAILABILITY
Now

PRICE
$19.95

KIDS TO ADULTS K-A CONTENT RATED BY ESRB

Official Insider's Guide
Item# 24-002 $19.95

WARS® CLASSICS

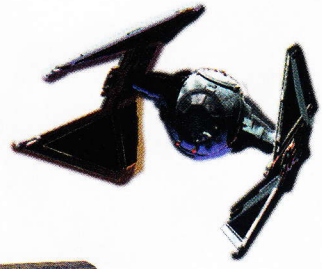

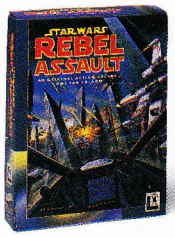

REBEL ASSAULT®

Take control of any four *Star Wars* vehicles in a variety of challenging piloting, targeting, and combat scenarios in the first LucasArts game made exclusively for CD-ROM.

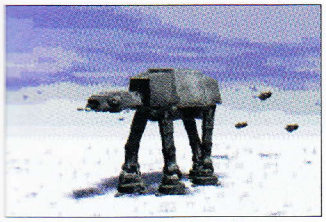

- Over a dozen action-packed levels
- Full-screen video from the *Star Wars* movies
- Richly detailed space and surface missions

PLATFORM
MS-DOS and Macintosh CD-ROM

CATEGORY
Action

ITEM #
PC: **01-013**
Macintosh: **01-026**

AVAILABILITY
Now

PRICE
$19.95

KIDS TO ADULTS KA CONTENT RATED BY ESRB

Official Insider's Guide
Item# 24-002 $19.95

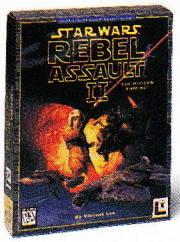

REBEL ASSAULT® II
THE HIDDEN EMPIRE™

Rebel Assault II brings significant improvements to the famed Rebel engine, making it an experience more than a game.

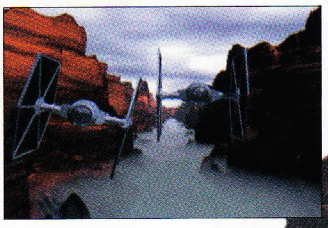

- Customize combat: new game editor lets you tailor difficulty levels
- All new live-action video, the first new *Star Wars* interactive adventure filmed in over a decade
- Full-screen cinematic immersion in the *Star Wars* saga

PLATFORM
MS-DOS, Windows 95 and Macintosh CD-ROM

CATEGORY
Action

ITEM #
PC: **01-046**
Macintosh: **01-047**

AVAILABILITY
Now

PRICE
$19.95

TEEN T AGES 13+ CONTENT RATED BY ESRB

Official Player's Guide
Item# 24-001 $19.95

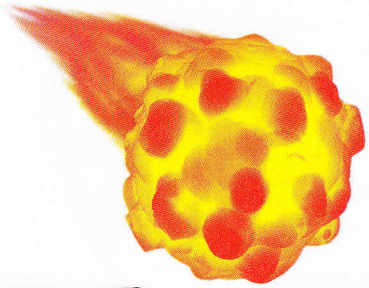

AWESOME CONSOLE LIN

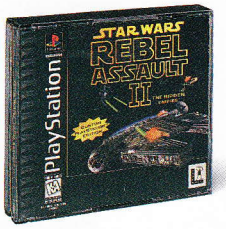

BALLBLAZER® CHAMPIONS

Part soccer, part racing, *BallBlazer Champions* blasts you into a fiery future of scathing competition. Fire up your rotofoil and scorch champions that span the galaxies.

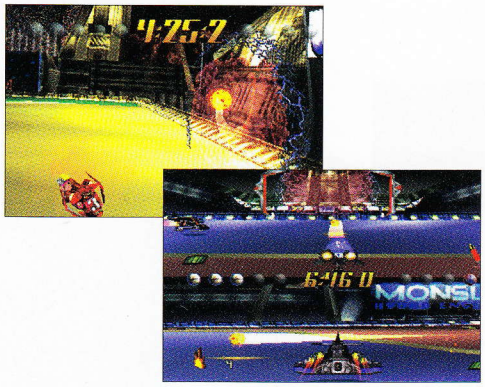

- Customize one of eight rotofoils
- Intense power-ups include: cloaking devices, plasma guns, homing missiles and more
- True 3D terrains in 12-plus mega-huge arenas

PLATFORM	CATEGORY	AVAILABILITY
Sony PlayStation	Sports/Action	Now
	ITEM # **01-065**	PRICE **$19.95**

HERC'S ADVENTURES®

Greek mythology is turned topsy-turvy as three mighty mortals go to Hades and back to save a goddess and the cradle of civilization. It's a virtual toga party of action and adventure!

- Over 40 unique worlds of action and adventure
- Hilarious twist on Greek mythology with herculean high jinks and classic monsters to defeat
- Choose from three mortal heroes, each with different weapons, strengths and powers

PLATFORM	CATEGORY	AVAILABILITY
Sony PlayStation Sega Saturn	Action Adventure	Now
	ITEM # Sony: **01-063** Sega: **01-064**	PRICE **$39.95**

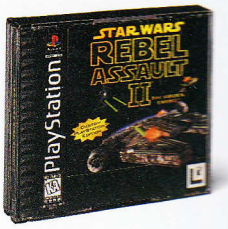

REBEL ASSAULT® II
THE HIDDEN EMPIRE™

A totally fresh, original fantasy in the *Star W* universe— with features that make it more lik an interactive *Star Wars* experience than a gam

- Customize combat: new game editor lets you ta difficulty levels
- All new live-action video, the first new *Star Wars* interactive adventure filmed in over a decade
- Full-screen cinematic immersion in the *Star Wars* universe

PLATFORM	CATEGORY	AVAILABILIT
Sony PlayStation	Action	Now
	ITEM # **01-061**	PRICE **$34.95**

ME SOLE LINEUP

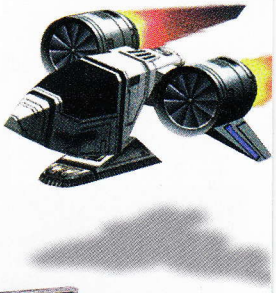

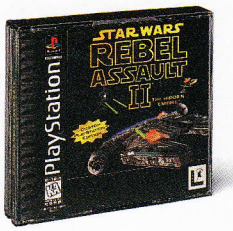

REBEL ASSAULT® II
THE HIDDEN EMPIRE™

A totally fresh, original fantasy in the *Star Wars* universe— with features that make it more like an interactive *Star Wars* experience than a game.

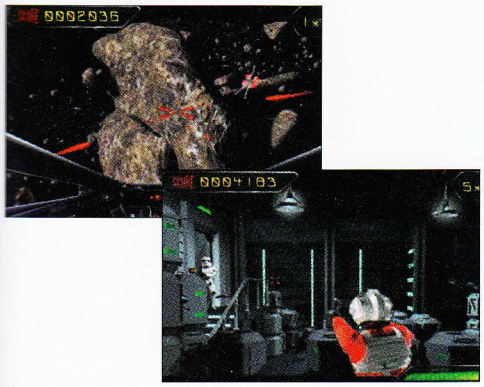

- Customize combat: new game editor lets you tailor difficulty levels
- All new live-action video, the first new *Star Wars* interactive adventure filmed in over a decade
- Full-screen cinematic immersion in the *Star Wars* universe

PLATFORM	CATEGORY	AVAILABILITY
Sony PlayStation	Action	Now
	ITEM #	PRICE
	01-061	**$34.95**

TEEN T AGES 13+ CONTENT RATED BY ESRB

PlayStation

DARK FORCES®

Behind a veil of secrecy, the evil Empire is creating a doomsday army—one that, if finished, will become the final cog in the Empire's arsenal of terror.

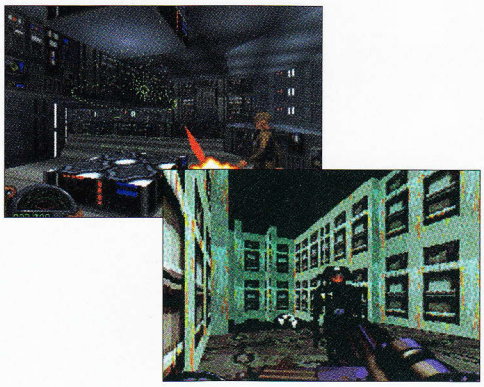

- First person, ground combat. Call on 10 lethal weapons to fight 20 enemies. Blast stormtroopers, probe droids, bounty hunters and anything else that moves
- Your mission takes you across the 3D, virtual galaxy

PLATFORM	CATEGORY	AVAILABILITY
Sony PlayStation	First Person Shooter	Now
	ITEM #	PRICE
	01-062	**$34.95**

TEEN T AGES 13+ CONTENT RATED BY ESRB

PlayStation

STAR WARS® MASTERS OF TERÄS KÄSI™

LEARN THE FIGHTING STYLE O

LEGENDARY JEDI KNIGH

"Even at this early stage, the game looks good."
—*Electronic Gaming Monthly (EGM)*

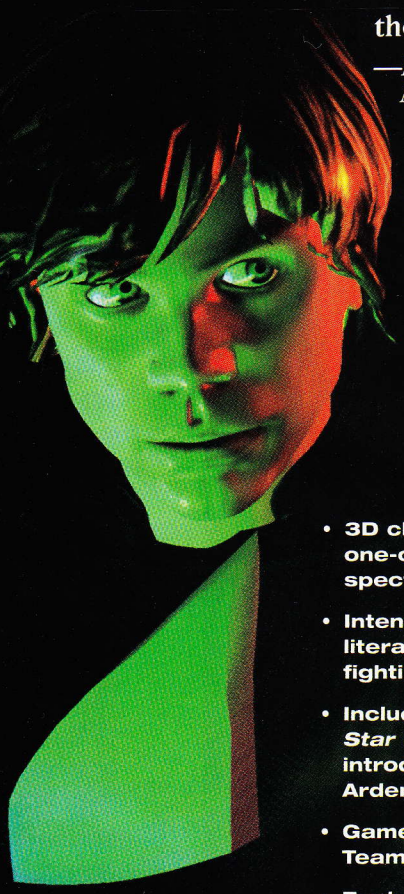

- 3D characters fight one-on-one in over nine spectacular arenas
- Intense arcade action—literally hundreds of possible fighting moves
- Includes all your favorite *Star Wars* characters, and introduces the mysterious Arden Lyn
- Game modes include Single, Team and Tournament play
- Each fighter possesses special weapons, including lightsabers, gaffi sticks, blasters and special Force powers
- Arena locations include Cloud City, a Tusken village and Endor

www.lucasarts.com

KÄSI™

NG STYLE OF THE

I KNIGHTS!

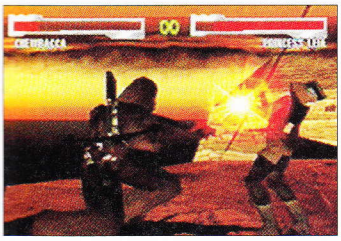

The mysterious Arden Lyn leads a group of the most feared champions of the Galactic Empire in one-on-one combat against the leaders of the Rebel Alliance. Join Luke Skywalker, Han Solo, Boba Fett, and Princess Leia (not to mention a few surprise characters) in exciting combat that features a variety of special weapons and secret moves.

Company Store Exclusive
Pre-release special
BallBlazer® Champions
Free with purchase
***of* Masters of Teräs Käsi**
Offer good until 10/31/97
See page 22 for details
(Games ship together)

PLATFORM
Sony PlayStation

CATEGORY
3D Fighting

ITEM #
01-073

AVAILABILITY*
Fall 1997
Pre-order now

PRICE
$49.95

PlayStation™

RATING PENDING
RP
CONTENT RATED BY ESRB

*See page 29 for details

STAR WARS MASTERS OF TERÄS KÄSI

THE LUCSARTS' CLASSIC VALUES THAT CAN'T B

LucasArts' Classic Adventures

Own five all-time classic adventures! These games are not available individually. Includes the original *Maniac Mansion*, *Zak McKracken and the Alien Mindbenders*, Indiana Jones® *and the Last Crusade*,™ *Loom and The Secret of Monkey Island*.

- Hundreds of hours of gameplay with five adventures in one
- Relive great milestones in gaming history
- Something for everyone in the family – all skill levels and interests

PLATFORM	CATEGORY	AVAILABILITY	ITEM #	PRICE
MS-DOS 3.5" floppy	Graphic Adventure	Now	**01-008**	**$19.95**

Classic Adventures Hint Books **Item# 01-041 $19.95**

LeChuck's Revenge: Monkey Island 2

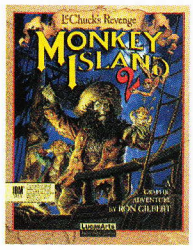

Kids and adults alike will love the further misadventures of Guybrush Threepwood. This time out, the ghost pirate LeChuck is out for revenge–you killed him once, but he's too mad to stay dead!

- Easy point-and-click interface great for all skill levels
- Fun story with lots of pirate lore and humor
- Unique puzzles and contests

PLATFORM	CATEGORY	AVAILABILITY	ITEM #	PRICE
MS-DOS and Macintosh 3.5" floppy	Graphic Adventure	Now	PC: **01-004** Mac: **01-006**	**$19.95** includes Hint Book

Monkey Island 2 Hint Book **Item# 01-033 $9.95**

Sam & Max Hit the Road

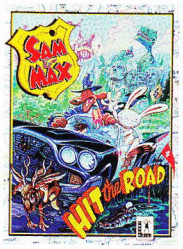

Grab your nightstick! Jo
Sam & Max, Freelance
Police, as they attempt t
crack their toughest case
Sam (a canine shamus) a
Max (a rabbity thing) an
hot on the trail of a runa
carnival bigfoot across
America's quirky underb

- Lots of edgy animation and twisted humor
- Hours of gameplay: hundreds of puzzles and fun mini-games like Wak-a-Rat
- CD-ROM version features full voice and sound

PLATFORM	CATEGORY	AVAILABILITY	ITEM #	PR
MS-DOS and Macintosh CD-ROM	Graphic Adventure	Now	PC: **01-011** Mac: **01-045**	$

Sam & Max Hint Book **Item# 01-040 $9.95**
Sam & Max (3.5" disk PC only) **Item# 01-012 $19.95** includes H

Day of the Tentacle

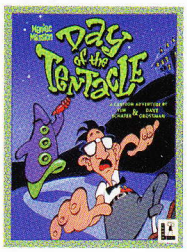

The Edisons are at it again in this uproarious sequel to *Maniac Mansion*. Dr. Fred's mutated purple tentacle is out to take over the world and only you can stop him! Do you have what it takes to save mankind?

- An interactive cartoon adventure set in three different time periods
- Hundreds of puzzles featuring warped cartoon logic and humor
- CD-ROM version features full voice and sound

PLATFORM	CATEGORY	AVAILABILITY	ITEM #	PRICE
MS-DOS and Macintosh CD-ROM	Graphic Adventure	Now	PC: **01-014** Mac: **01-044**	**$19.95** includes Hint Book

Day of the Tentacle Hint Book **Item# 01-035 $9.95**
Day of the Tentacle (3.5" disk PC only) **Item# 01-009 $19.95** includes Hint Book

Star Wars Screen Entertainment

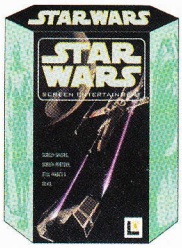

Let *Star Wars* invade your computer screen! A great source for trivia and artwork, no *Star Wars* fan should be without it in their collection. Includes fact-filled character bios, spaceship schematics, dangerous Jawas and everyone's favorite cantina.

- Fascinating trivia: character biographies, storyboards and starfighter blueprints
- The complete *Star Wars: A New Hope* digitized screenplay
- 14 different modules featuring space battles, lightsaber duels, aliens and droids

PLATFORM	CATEGORY	AVAILABILITY	ITEM #	PRICE
Windows 3.1 and Macintosh 3.5" floppy	Screen Entertainment	Now	PC: **01-018** Mac: **01-019**	**$19.95**

LucasArts' Air Combat Classics

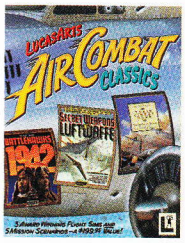

Earn your gaming wings
our aerial set: *Battlehawks*
1942®, *Their Finest Hour:*
Battle of Britain® and *Secr*
Weapons of the Luftwaffe®
(SWOTL). Four addition
SWOTL tours of duty an
add-on *Their Finest Hour*
mission disk are included

- Hours of gameplay with three award winning flig sims and added missions
- Relive - or change - World War II history; your pla determines the outcome of the war
- Fly classic aircraft such as American Wildcats, Br Spitfires, Japanese Zekes and German Me 163 Ka

PLATFORM	CATEGORY	AVAILABILITY	ITEM #	PR
MS-DOS 3.5" floppy	Flight Simulation	Now	**01-015**	$1

Air Combat Classics Strategy Guide **Item# 24-004 $19.95**

CLASSICS CAN'T BE BEAT

Sam & Max Hit the Road

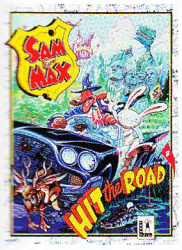

Grab your nightstick! Join Sam & Max, Freelance Police, as they attempt to crack their toughest case. Sam (a canine shamus) and Max (a rabbity thing) are hot on the trail of a runaway carnival bigfoot across America's quirky underbelly.

- Lots of edgy animation and twisted humor
- Hours of gameplay: hundreds of puzzles and fun mini-games like Wak-a-Rat
- CD-ROM version features full voice and sound

PLATFORM	CATEGORY	AVAILABILITY	ITEM #	PRICE
MS-DOS and Macintosh CD-ROM	Graphic Adventure	Now	PC: **01-011** Mac: **01-045**	**$19.95** includes Hint Book

Sam & Max Hint Book **Item# 01-040 $9.95**
Sam & Max (3.5" disk PC only) **Item# 01-012 $19.95** *includes Hint Book*

Indiana Jones and the Fate of Atlantis

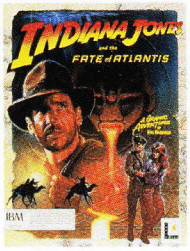

The man with the hat is back in his greatest adventure yet! It's 1939, the eve of World War II. Nazi agents are about to get their hands on a weapon more dangerous than the atom bomb. Only Indy can stop them before they unleash the deadly secret that sank Atlantis.

- Lots of replay with three unique and challenging paths to vanquish the Reich
- Explore over 200 locations and solve hundreds of puzzles
- CD-ROM version features full voice and sound

PLATFORM	CATEGORY	AVAILABILITY	ITEM #	PRICE
MS-DOS and Macintosh CD-ROM	Graphic Adventure	Now	PC: **01-010** Mac: **01-027**	**$19.95** includes Hint Book

Fate of Atlantis Hint Book **Item# 01-034 $9.95**
Fate of Atlantis (3.5" PC) **Item# 01-051 $19.95** *includes Hint Book*
Fate of Atlantis (3.5" Mac) **Item# 01-005 $19.95** *includes Hint Book*

LucasArts' Air Combat Classics

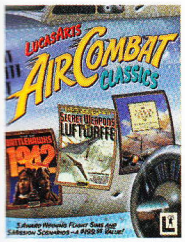

Earn your gaming wings with our aerial set: *Battlehawks 1942*®, *Their Finest Hour: The Battle of Britain*® and *Secret Weapons of the Luftwaffe*® (SWOTL). Four additional SWOTL tours of duty and an add-on *Their Finest Hour* mission disk are included.

- Hours of gameplay with three award winning flight sims and added missions
- Relive - or change - World War II history; your play determines the outcome of the war
- Fly classic aircraft such as American Wildcats, British Spitfires, Japanese Zekes and German Me 163 Komets

PLATFORM	CATEGORY	AVAILABILITY	ITEM #	PRICE
MS-DOS 3.5" floppy	Flight Simulation	Now	**01-015**	**$19.95**

Air Combat Classics Strategy Guide **Item# 24-004 $19.95**

Still Available

Macintosh (3.5" disks only)

Indiana Jones and the Last Crusade
ITEM # **01-001** PRICE **$19.95** includes Hint Book
Hint Book separately ITEM # **01-067** PRICE **$7.95**

LOOM
ITEM # **01-002** PRICE **$19.95** includes Hint Book
Hint Book separately ITEM # **01-079** PRICE **$7.95**

Secret of Monkey Island (3.5" disk Mac only)
ITEM # **01-003** PRICE **$19.95** includes Hint Book
Hint Book separately ITEM # **01-066** PRICE **$7.95**

PC (3.5" disks only)

TIE Fighter
ITEM # **01-016** PRICE **$19.95**

Defender of the Empire (Requires TIE Fighter)
ITEM # **01-032** PRICE **$14.95**

X-Wing
ITEM # **01-007** PRICE **$19.95**

B-Wing (Requires X-Wing)
ITEM # **01-030** PRICE **$14.95**

Imperial Pursuit (Requires X-Wing)
ITEM # **01-029** PRICE **$14.95**

IN STYLE WITH LUCASARTS

LUCASARTS
SWEATSHIRT

Traditional warmth and easy comfort that goes hiking or down to your neighborhood cybercafe. Hunter green embroidered sweatshirt. 95% cotton/5% polyester blend; machine washable. Adult sizes M, L, XL, XXL.

ITEM # **92-503** PRICE **$29.95**

Back Detail

LUCASARTS
LONG-SLEEVE TEE

Our ultra-comfortable long-sleeved tee has a front-and-back LucasArts design. In blueslate, this 100% cotton, silk-screened tee is machine washable. Made in the USA. Adult sizes L or XL.

ITEM # **92-603** PRICE **$24.95**

LUCASARTS
TEAM TEE

Work wear at LucasArts. The shirt of choice here at corporate HQ. This chamois yellow 100% cotton, silk-screened tee is machine washable. Made in the USA. Adult sizes M, L, or XL.

ITEM # **92-504** PRICE **$14.95**

LUCASARTS
BASEBALL CAPS

The Gold Guy leads the way. Is he the Eye of Discovery or a guy holding an accordion over his head? You decide. Choose slate blue or sandy beige. Adjustable back closure, one size fits most.

ITEM # **92-405 SLATE** PRICE **$15.95**

ITEM # **92-404 BEIGE** PRICE **$15.95**

LUCASARTS
COMMUTER MUG

Commuting in the fast lane. A great mug at home or wherever your travels take you. 17 oz., black thick-wall beverageware. Great for cold or hot beverages, with sipping lid. Fits most car beverage holders.

ITEM # **92-502** PRICE **$9.95**

SAVING THE BU
YOU CHOOSE TH

Phone: Call us toll-free at 1-888-LEC-GAMES (1-888-532-4263), Monday thru Friday 6am - 7pm M Please have your credit card ready; your personal Lu Customer Service Rep. will need to speak to the pers whose name appears on the credit card. We'll confirm ability of items and advise you of the delivery date o order.

Fax: Send your completed order form via fax to 1-801-431-3682. If you encounter transmission prob resend your fax after writing "DUPLICATE" on the to your order form.

Phone and fax orders must be purchased with Visa, MasterCard or Discover.

Mail: Checks should be in U.S. dollar amounts onl (bank drafts from U.S. banks and postal money orde will be accepted via mail). Mail your completed orde in the attached envelope to: LucasArts *Company Store* P.O. Box 1567; Orem, UT 84059-1567. Please do no cash.

Satisfaction guaranteed: We know you'll be satisfied with your LucasArts *Company Store* purchase. you're not – whatever the reason – simply return your chandise to LucasArts *Company Store*, 500S. 500W., Bl Dock E, Linden, UT 84042, within 30 days to receive a and friendly exchange or refund (less shipping and han Check refunds: please allow 4-6 weeks for processing.

In home delivery guarantee: When you pre-o new game you are guaranteed to receive your order in the same day the game's available in stores or we'll refu shipping and handling charges (valid for U.S. addresse

Customer Service: For information about an ord has been placed already, just call us at 1-888-532-426 Monday - Friday, 8:00 am to 5:00 pm Mountain Time.

Prices: Prices in this catalog are valid through Febr 28, 1998. However, prices may be subject to change notice. You will be notified at the time of your order ing has changed. Items are subject to availability. Qua are limited to stock on hand.

Shipping & Handling: Most orders are shipped 2-day delivery at NO ADDITIONAL CHARGE. You c

YODA DID IT. NOW, SO CAN YOU

Give an ally some good advice – turn them on to the most incredible gaming catalog this side of Endor! Ju in their name(s) and address(es), and we'll be happy send them their very own copy of LucasArts *Compan*

Name

Address

City State ZIP

Name

Address

City State ZIP

SAVING THE UNIVERSE IS DIFFICULT. BUT ORDERING IS EASY. YOU CHOOSE THE WAY.

Phone: Call us toll-free at 1-888-LEC-GAMES (1-888-532-4263), Monday thru Friday 6am - 7pm MT. Please have your credit card ready; your personal LucasArts Customer Service Rep. will need to speak to the person whose name appears on the credit card. We'll confirm availability of items and advise you of the delivery date of your order.

Fax: Send your completed order form via fax to 1-801-431-3682. If you encounter transmission problems, resend your fax after writing "DUPLICATE" on the top of your order form.

Phone and fax orders must be purchased with Visa, MasterCard or Discover.

Mail: Checks should be in U.S. dollar amounts only (bank drafts from U.S. banks and postal money orders also will be accepted via mail). Mail your completed order form in the attached envelope to: LucasArts *Company Store*; P.O. Box 1567; Orem, UT 84059-1567. Please do not send cash.

Satisfaction guaranteed: We know you'll be satisfied with your LucasArts *Company Store* purchase. But if you're not – whatever the reason – simply return your merchandise to LucasArts *Company Store*, 500S. 500W., Bldg. 1.5, Dock E, Linden, UT 84042, within 30 days to receive a prompt and friendly exchange or refund (less shipping and handling). Check refunds: please allow 4-6 weeks for processing.

In home delivery guarantee: When you pre-order a new game you are guaranteed to receive your order in-home the same day the game's available in stores or we'll refund your shipping and handling charges (valid for U.S. addresses only).

Customer Service: For information about an order that has been placed already, just call us at 1-888-532-4263, Monday - Friday, 8:00 am to 5:00 pm Mountain Time.

Prices: Prices in this catalog are valid through February 28, 1998. However, prices may be subject to change without notice. You will be notified at the time of your order if pricing has changed. Items are subject to availability. Quantities are limited to stock on hand.

Shipping & Handling: Most orders are shipped via 2-day delivery at NO ADDITIONAL CHARGE. You can expect your order usually within 5 business days. Please include your daytime phone number and street address. P.O. Box orders will be shipped via regular U.S. Mail and may take additional time to arrive. Items ordered together are not always shipped together. See order form for shipping charges. These rates apply per delivery address. We regret that we cannot ship items outside the U.S. and Canada.

Technical Support: This number is for Technical assistance only. Sorry, hints will not be given out over the Technical Support line. You can reach our Technical Support dept. by calling 1-415-507-4545. We are available to help you Mon.– Thur., 8:30 am to 5:30 pm PST, and Friday, 8:30 am to 4:30 pm PST. Or fax us at 1-415-507-0300.

Hint Line: **U.S.** – If you need a hint, you may call our automated Hint Line. This service costs 95¢ per minute, requires a touch-tone phone, and you must be at least 18 years old or have your parent's permission to call. The number is 1-900-740-JEDI (1-900-740-5334). The option to speak with a live Hint Operator is also available from this number. **Canada** – Our Hint Line is also available to our Canadian customers. This service costs $1.25 (U.S.) per minute, requires a touch-tone phone, and you must be 18 years old or have your parent's permission to call. The number is 1-900-677-JEDI (1-900-677-5334).

Where to Find Us Online:
The Official LucasArts Web Site: www.lucasarts.com. To order click on the Company Store logo.

Game Availability: Unfortunately, LucasArts can not promise or guarantee the date a new game will be available; some of the games scheduled to ship during Fall 1997, may actually ship sometime in 1998. You will be notified of the most current date when you place an order. We also send back-order notices every 30 days that will give the most current expected release date. For the most up to date information, check out our web site at www.lucasarts.com.

Our Mailing List: Send your mailing label(s), if available, and include a note for any address corrections if you are receiving duplicate catalogs or if you want to be taken off our mailing list. We sometimes exchange mailing lists with other carefully selected companies. Please send us a note if you would like your name and address to remain confidential.

YODA DID IT. NOW, SO CAN YOU!

Give an ally some good advice – turn them on to the most incredible gaming catalog this side of Endor! Just fill in their name(s) and address(es), and we'll be happy to send them their very own copy of LucasArts *Company Store*!

Name .....

Address .....

City ..... State ZIP

Name .....

Address .....

City ..... State ZIP

CHANGING GALAXY LOCATION?

Previous Address:

Name .....

Address .....

City ..... State ZIP

New Address:

Name .....

Address .....

City ..... State ZIP

Fall/Winter 1997/98 #820017-1

COMPUTER COMPATIBILITY

LUCASARTS COMPANY STORE'S GOT WHAT YOU'RE LOOKING FOR.

Game Title	CD-ROM	3.5" Disk	Minimum Operating System	WIN. 95 Native	RAM Required	Minimum Processor	Recommended Processor	Available	Catalog Page #
Afterlife-PC	■		MS-DOS 6.0	Yes	8MB	486DX2/66	486DX2/66	**Now**	p.14
Afterlife-MAC	■		Mac OS 7.1		8MB	68040 33 mhz	Power PC	**Now**	p.14
Air Combat Classics-PC		■	MS-DOS 3.0	No	640k	286/16	386	**Now**	p.27
Classic Adventures-PC		■	MS-DOS 3.0	No	640k	286/10	286/10	**Now**	p.26
Dark Forces-PC	■		MS-DOS 5.0	Yes	8MB	386DX/33	486DX/33	**Now**	p.20
Dark Forces-MAC	■		Mac OS 7.1		8MB	68040	68040 33 mhz	**Now**	p.20
Day of the Tentacle-PC	■	■	MS-DOS 5.0	No	4MB	286	386/33	**Now**	p.26
Day of the Tentacle-MAC	■		Mac OS 7.1		8MB	68040	68040	**Now**	p.26
Full Throttle-PC	■		MS-DOS 5.0	No	8MB	486DX/33	486/66	**Now**	p.15
Full Throttle-MAC	■		Mac OS 7.1		8MB	68040	68040 33 mhz	**Now**	p.15
Indiana Jones/Desktop Adventures-PC		■	Win. 3.1/95	No	8MB	486/33	486/33	**Now**	p.15
Indiana Jones/Desktop Adventures-MAC		■	Mac OS 7.1		5MB	68030 25mhz	68030 25mhz	**Now**	p.15
Ind. Jones/Fate of Atlantis-PC		■	MS-DOS 5.0	No	4MB	386	386	**Now**	p.27
Ind. Jones/Fate of Atlantis-MAC		■	Mac OS 6.0.7		4MB	286	68030/20	**Now**	p.27
Jedi Knight-PC	Coming		TBD	Yes	TBD	Ilsi	TBD	**Fall 97**	p. 5
LucasArts Archives Vol. I-PC	■		MS-DOS 5.0	No	8MB	486/33	486/33	**Now**	p.12
LucasArts Archives Vol. I-MAC	■		Mac OS 7.1		8MB	68040	68040	**Now**	p.12
LucasArts Archives Vol. II: Star Wars Collection-PC	■		MS-DOS 6.0	No	8MB	486DX2/66	486DX2/66	**Now**	p.13
Star Wars Collection-MAC	■		Mac OS 7.1		8MB	68040 25mhz	Power PC	**Now**	p.13
LucasArts Archives Vol. III-PC	Coming		TBD		TBD	TBD	TBD	**Fall 97**	p.13
Monkey Island 2-PC		■	MS-DOS 3.0	No	640K	286/10	286/10	**Now**	p.26
Monkey Island 2-MAC		■	Mac OS 6.07		2MB	Ilsi	LC II	**Now**	p.26
Mortimer-PC	■		Windows '95	Yes	8MB	Pentium 60	Pentium 60	**Now**	p.14
Mortimer-MAC	■		Mac OS 7.1.2		8MB	Power PC	Power PC	**Now**	p.14
Outlows-PC	■		Windows '95	Yes	16MB	Pentium 90	Pentium 90 Multiplayer	**Now**	p. 9
Rebel Assault-PC	■		MS-DOS 5.0	No	4MB	386/33	386/33	**Now**	p.21
Rebel Assault-MAC	■		Mac OS 5.0		8MB	LC III	LC III	**Now**	p.21
Rebel Assault II-PC	■		MS-DOS 6.0	Yes	8MB	486/50	486/50	**Now**	p.21
Rebel Assault II-MAC	■		Mac OS 7.1		8MB	68040 25mhz	68040 25mhz	**Now**	p.21
Sam & Max Hit the Road-PC	■	■	MS-DOS 5.0	No	4MB	386/33	386/33	**Now**	p.27
Sam & Max Hit the Road-MAC	■		Mac OS 7.1		8MB	68040	68040	**Now**	p.27
Shadows of the Empire	Coming		Windows '95	Yes	TBD	TBD	TBD	**Fall 97**	p. 7
			3D Graphic Accelerator Required						
***Star Wars* Screen Entertainment-PC**		■	Win. 3.1	No	4MB	386/33	386/33	**Now**	p.26
***Star Wars* Screen Entertainment-MAC**		■	Mac OS 7.0		4MB	LC III	LC III	**Now**	p.26
Rebellion	Coming		TBD	Yes	TBD	TBD	TBD	**Fall 97**	p.17
The Curse of Monkey Island-PC	Coming		TBD	Yes	TBD	TBD	TBD	**Fall 97**	p.19
The Dig-PC	■		MS-DOS 6.0	Yes	8MB	486DX2/66	486DX2/66	**Now**	p.14
The Dig-MAC	■		Mac OS 7.1		12MB PPC	68040/33 mhz	Power PC	**Now**	p.14
TIE Fighter Collector's CD-ROM-PC	■		MS-DOS 6.0	Yes	8MB	486DX2/66	486DX2/66	**Now**	p.20
TIE Fighter Collector's CD-ROM-MAC	■		Mac OS 7.1		8MB	68040 33 mhz	Power PC	**Now**	p.20
X-Wing Collector's CD-ROM-PC	■	■	MS-DOS 5.0	No	4MB	386DX/33	486	**Now**	p.20
X-Wing Collector's CD-ROM-MAC	■		Mac OS 7.1		8MB	68040 33mhz	68040 33mhz	**Now**	p.20
X-Wing vs. TIE Fighter-PC	■		Windows '95	Yes	16MB	Pentium 90	P100 Multiplayer	**Now**	p.11

©1997 LucasArts Entertainment Co. All rights reserved. *Mortimer, The Dig, Afterlife,* and *BallBlazer* are registered trademarks, *Monkey Island* and *The Curse of Monkey Island, Outlaws, Full Throttle, Desktop Adventures, Riddles of the Medallion, Herc's Adventures,* and *The LucasArts Archives* are trademarks of LucasArts Entertainment Company. *Star Wars, Dark Forces, Rebel Assault, X-Wing, TIE Fighter* and the LucasArts logo are registered trademarks, and *Jedi Knight, Yoda, Shadows of the Empire, Star Wars Rebellion, Masters of Teräs Käsi, Indiana Jones* and *The Hidden Empire* are trademarks of Lucasfilm Ltd., used under authorization. All other trademarks used in this catalog are the property of their respective owners.

COMPA

Ordered By:

Sourc
CS-IP

Name

Address

City State ZIP

Daytime Phone Number
(Required for Canadian shipping and essential if we have a question regarding your order.)

For credit card orders, please call 1·888·LEC-

Payment Method:

❑ Check or Money Order
(Payable to LucasArts Entertainment Co.)

Account Number

Cardholder's Name

ITEM NUMBER	PRODUCT DESCRIPTION	SIZE	C

SHIPPING AND

Merchandise Total	Shipping and Handling
Per Address	Continental United States
$9.99 and under	$2.95
$10.00 – $29.99	$5.95
$30.00 – $49.99	$6.95
$50.00 – $74.99	$7.95
$75.00 – $99.99	$9.95
$100.00 and over	10% of merch. total

AK, HI and U.S. Territories add $5.00 to the above ra

**For 2-Day Delivery, please provide street address and ph will be sent by U.S. Mail. We regret that we are unable to Orders under $9.99 ship U.S. Mail–no add'l charge for A*

LUCASARTS

COMPANY STORE ORDER FORM

rdered By:

Source Code CS-IPF97

ame

ddress

ty State ZIP

ytime Phone Number

equired for Canadian shipping and essential if we ve a question regarding your order.)

Ship To: (if different from "Ordered By" address)

Name

Address

City State ZIP

Daytime Phone Number

(Required for Canadians and essential if we have a question regarding your order.)

or credit card orders, please call 1·888·LEC·GAMES (1·888·532·4263).

ayment Method:

Check or Money Order
(Payable to LucasArts Entertainment Co.)

❑ Visa ❑ MasterCard ❑ Discover

count Number

Expiration Date

rdholder's Name

Cardholder's Signature

EM NUMBER	PRODUCT DESCRIPTION	SIZE	COMPUTER TYPE	FORMAT	QUANTITY	PRICE EACH	TOTAL PRICE

SHIPPING AND HANDLING*

Merchandise Total Per Address	Shipping and Handling (per address) Continental United States	Canada
9.99 and under	$2.95	$3.95
10.00 – $29.99	$5.95	$12.00
30.00 – $49.99	$6.95	$14.00
50.00 – $74.99	$7.95	$16.00
75.00 – $99.99	$9.95	$18.00
100.00 and over	10% of merch. total	$21.00 plus 7% of merch. total

K, HI and U.S. Territories add $5.00 to the above rates.

or 2-Day Delivery, please provide street address and phone number. Orders to P.O. boxes ill be sent by U.S. Mail. We regret that we are unable to ship outside the U.S. and Canada. rders under $9.99 ship U.S. Mail–no add'l charge for AK, HI or U.S. Territories.

SUBTOTAL

SALES TAX (CA, IN, UT residents only)

SHIPPING & HANDLING

TOTAL

LucasArts Entertainment Company
Company Store
PO Box 1567
Orem, UT 84059-1567

Source Code: CS-IPF97

BULK RATE
US POSTAGE
PAID
LUCASARTS
ENTERTAINMENT
COMPANY

NOW AVAILABLE

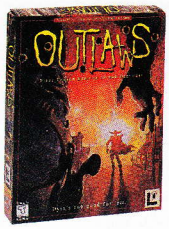

Outlaws
***with newly added* Extra Handful of Missions**

Item # 01-068 Price $49.95

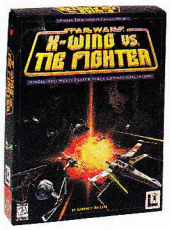

Star Wars
X-Wing vs TIE Fighter

Item # 01-059 Price $49.95

Herc's Adventures

Sony PlayStation
Item # 01-063

Sega Saturn
Item # 01-064

Price $39.95

COMING SOON!

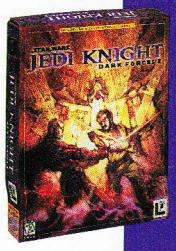

***Star Wars* Jedi Knight: Dark Forces II**

Available Fall 1997
Item # 01-071 Price $49.95

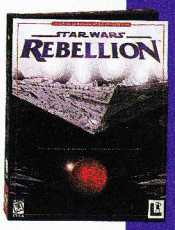

***Star Wars* Rebellion**

Available Fall 1997
Item # 01-072 Price $49.95

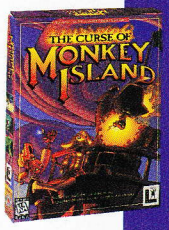

The Curse of Monkey Island

Available Fall 1997
Item # 01-077 Price $39.95

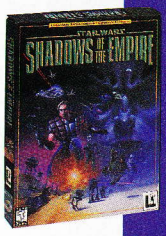

***Star Wars* Shadows of the Empire**

Available Fall 1997
Item # 01-075 Price $49.95

LucasArts Archives Volume III

Dark Forces
The Dig
Full Throttle
Afterlife
Monkey Island 1&2
LucasArts Super Sampler

Available Fall 1997
Item # 01-074 Price $46.95

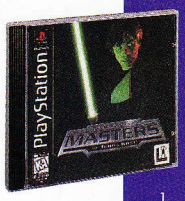

***Star Wars* Masters of Teräs Käsi**

Available for
Sony PlayStation Fall 1997
Item # 01-073 Price $49.95

1.888.LEC.GAMES